

- LAND & BOUNDARY KEY:**
- - - EXISTING HIGHWAY BOUNDARY
 - - - PROPOSED HIGHWAY BOUNDARY
- SURFACE FINISHES KEY:**
- RE-SURFACED CARRIAGEWAY
 - PROPOSED CARRIAGEWAY CONSTRUCTION
 - RE-SURFACED OR NEW FOOTWAY
 - NEW SEGREGATED CYCLEWAY
 - SHARED USE FOOTWAY / CYCLEWAY
 - NEW RAISED ENTRY TREATMENT
 - SOFT LANDSCAPING
 - EXISTING CARRIAGEWAY

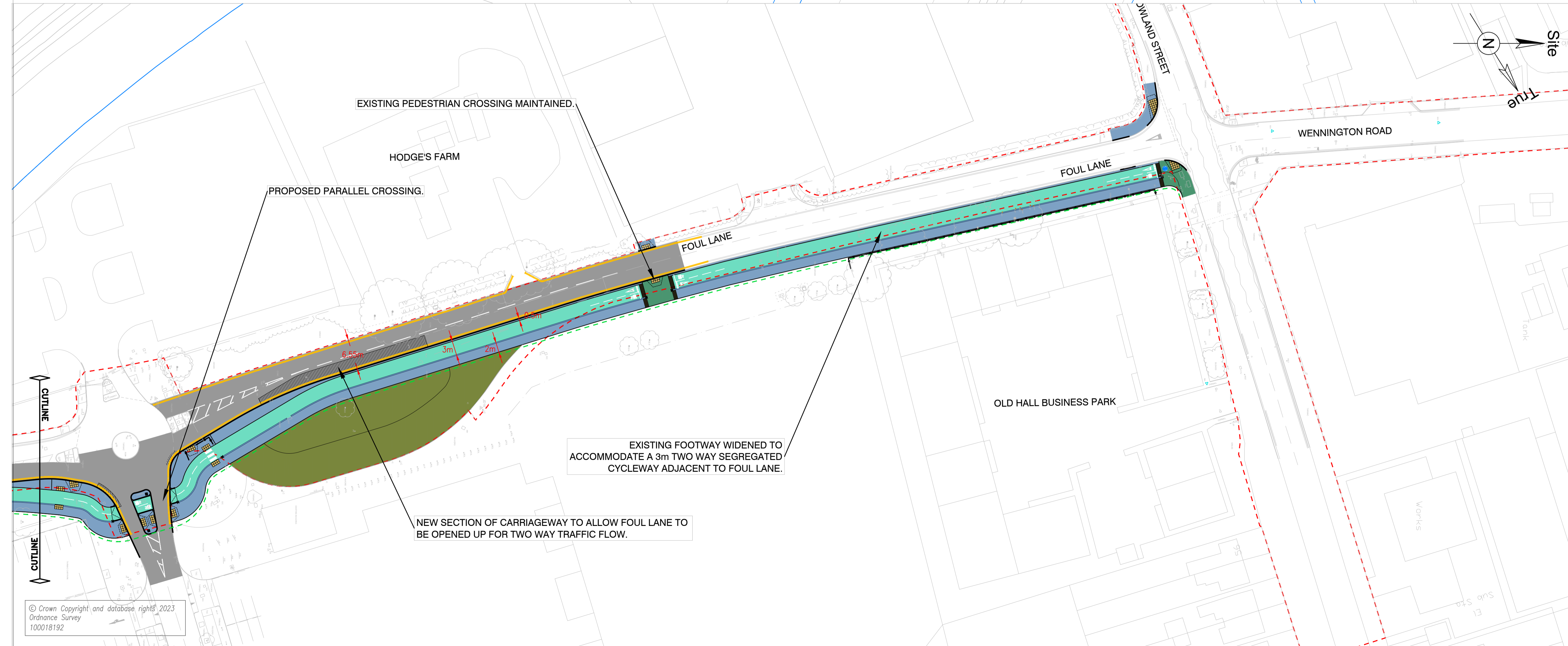

P02	SEFTON AMENDMENTS	13/07/23	DS	CC
P01	FOR CONSULTATION	03/05/23	DS	CC
Rev	Description	Date	Drawn	Approved

Sefton Council
 Magdalen House, 30 Trinity Road, Bootle, Merseyside, L20 3NJ
 Tel: 0151 934 2000

FOR CONSULTATION

Scheme
SOUTHPORT EASTERN ACCESS (SEA)
DETAILED DESIGN

Drawing Title
FOUL LANE ENHANCED CYCLEWAY
GENERAL ARRANGEMENT
CONSULTATION
 (Sheet 2 of 2)

Designed	DS	Drawn	DS	Checked	CC	Date	03/05/23
Drawing No.	SEA/CON/FLEC/02	Rev	P02	Scale	1:500		

© Crown Copyright and database rights 2023
 Ordnance Survey
 100018192